



Carl Schoedel
County Engineer
Kane County Division of Transportation

Media Contact:
Ken Mielke
Asst. Chief of Construction
(630) 406-7172
MielkeKen@KaneCountyIL.gov

Final Stage of Bridge Rehabilitation on Hughes Road over Blackberry Creek Set to Begin the week of May 19th

May 14, 2025 - The final stage of bridge rehabilitation is scheduled to begin on Hughes Road over Blackberry Creek, approximately 385 ft. east of Pouley Road, the week of May 19th, weather permitting. The work will require a shoulder closure on Hughes Road over Blackberry Creek through the work zone for the project's duration to protect the workers and the motoring public. An eastbound lane and a westbound lane will still be provided through the work zone during this work. The work will consist of removing existing damaged deck beams on the shoulder sections of the road and replacing them with new beams. Additionally, a new concrete wearing surface will be provided over the new beams. This work should be completed by the end of July, weather permitting.

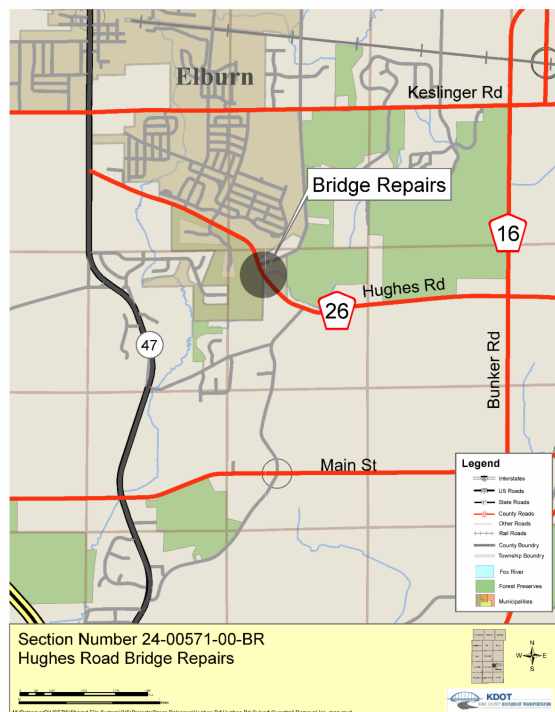

Visit our [Traffic Advisories](#) webpage for more information on road closures, detours, and active KDOT projects.

*Motorists should expect delays while traveling through the work areas, consider alternate routes and expect additional commute time. Motorists are asked to reduce their speed, watch for construction workers and vehicles entering and leaving the site and obey flaggers and traffic control devices. **It is illegal to talk or text on a cell phone while driving.***

Kane County Division of Transportation
41W011 Burlington Road, St. Charles, IL 60175 | (630) 584-1170
kdotcomments@KaneCountyIL.gov | kdot.countyofkane.org